

# AGENDA SUPPLEMENT (1)

**Meeting:** Southern Area Planning Committee

**Place:** The Guildhall, Market Place, Salisbury, Wiltshire, SP1 1JH

**Date:** Thursday 19 August 2021

**Time:** 3.00 pm

---

**The Agenda for the above meeting was published on 10 August 2021. Additional documents are now available and are attached to this Agenda Supplement.**

Please direct any enquiries on this Agenda to Lisa Moore, of Democratic Services, County Hall, Bythesea Road, Trowbridge, direct line (01722) 434560 or email [lisa.moore@wiltshire.gov.uk](mailto:lisa.moore@wiltshire.gov.uk)

Press enquiries to Communications on direct lines (01225)713114/713115.

This Agenda and all the documents referred to within it are available on the Council's website at [www.wiltshire.gov.uk](http://www.wiltshire.gov.uk)

---

**Part I (Pages 3 - 32)**

DATE OF PUBLICATION: 17 August 2021

Presentation Slides

This page is intentionally left blank

# Southern Area Planning Committee

19<sup>th</sup> August 2021

**7b) PL/2021/05288 2 Dykes Cottage, Gaters Lane, Winterbourne Dauntsey, Salisbury, SP4 6ER**  
**New House and Garage in part of Existing Garden**  
**Recommendation: ??**

Page 4

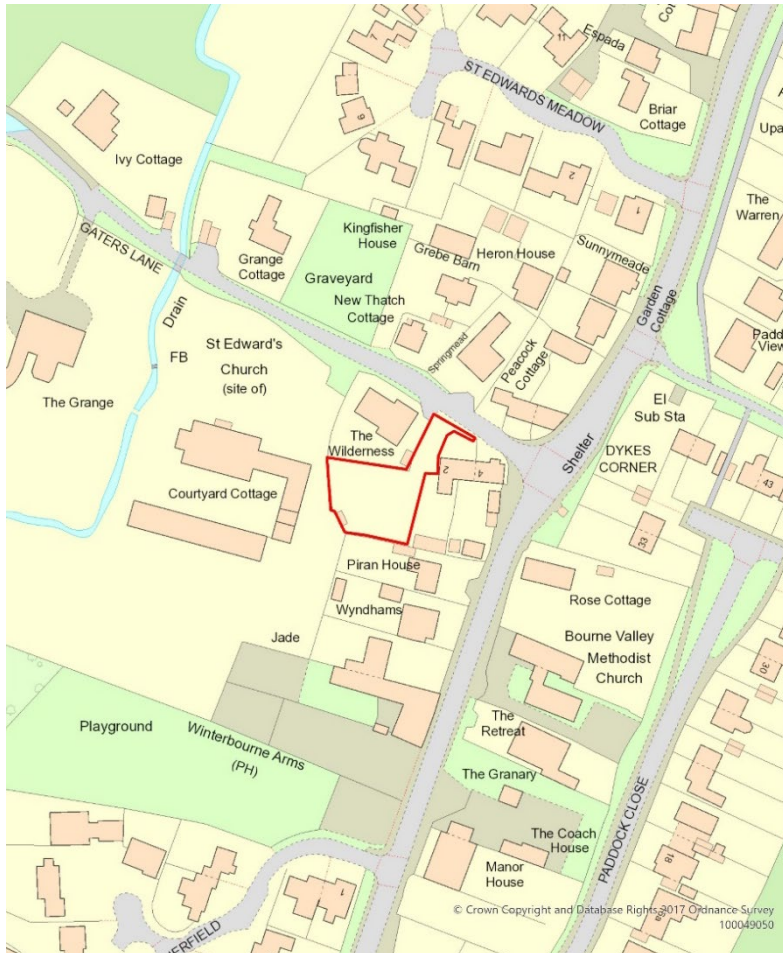

Site Location Plan



Aerial Photography

# Site Location Plan

Page 5

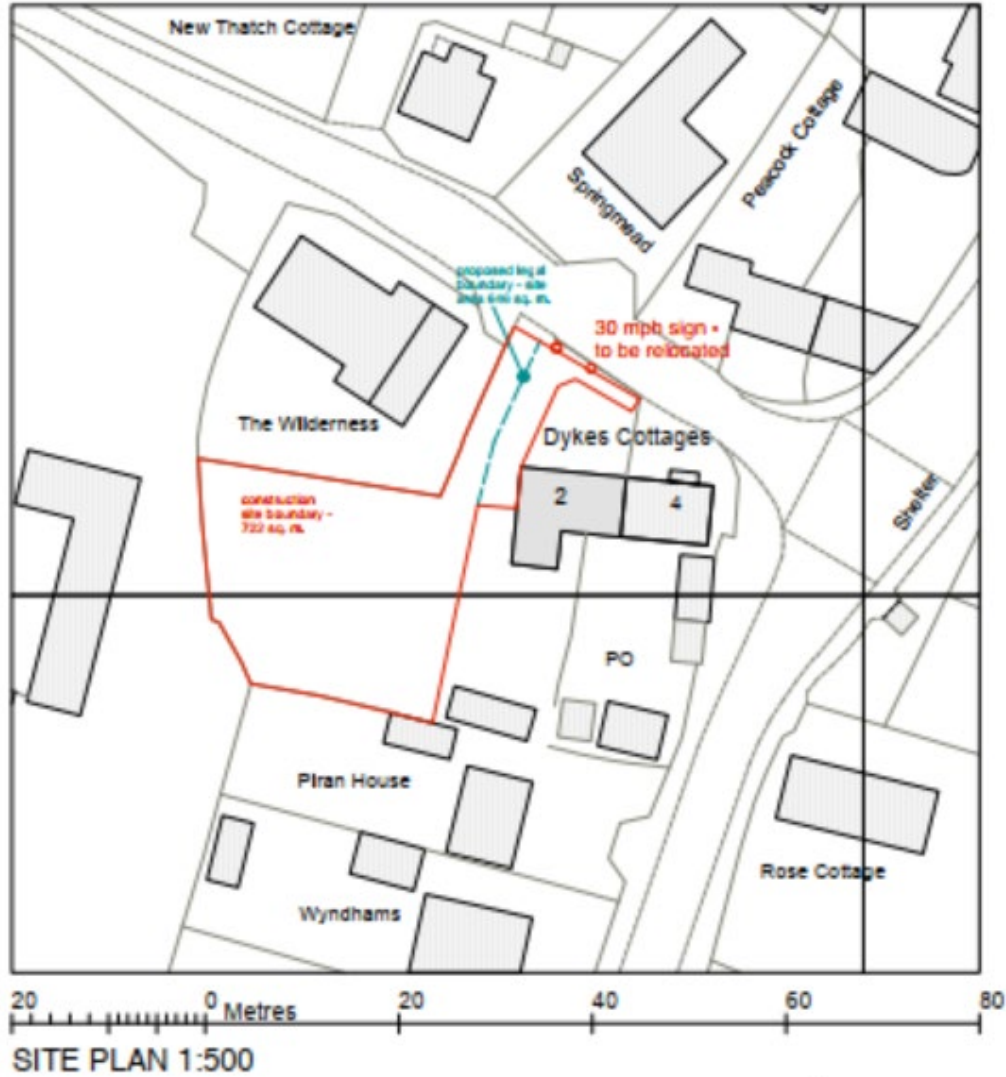

# Site Plan

Page 6



# Site plan with dimensions

Page 7

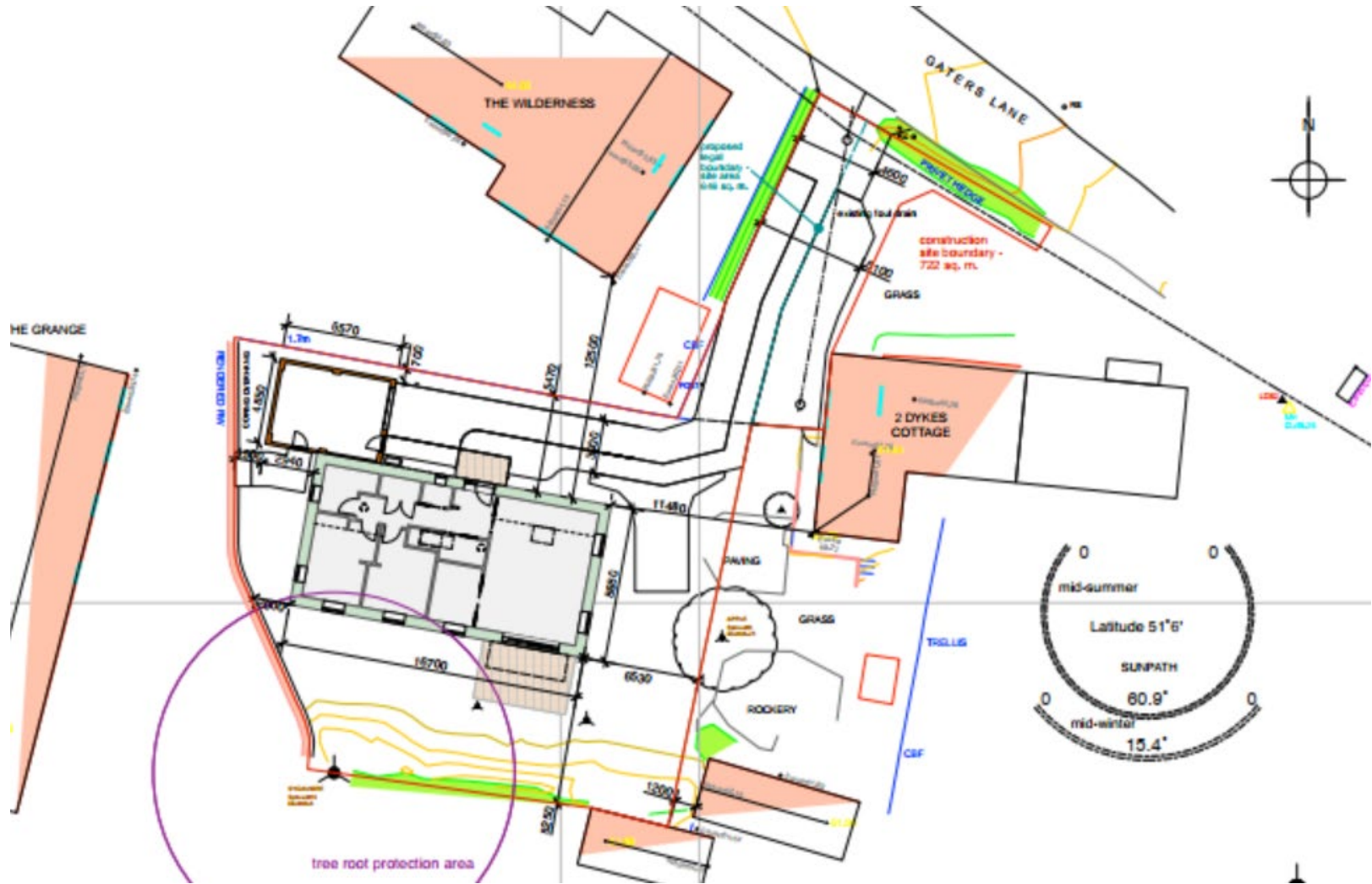

# Proposed elevations



Page 8



# Proposed floor plans

Page 9

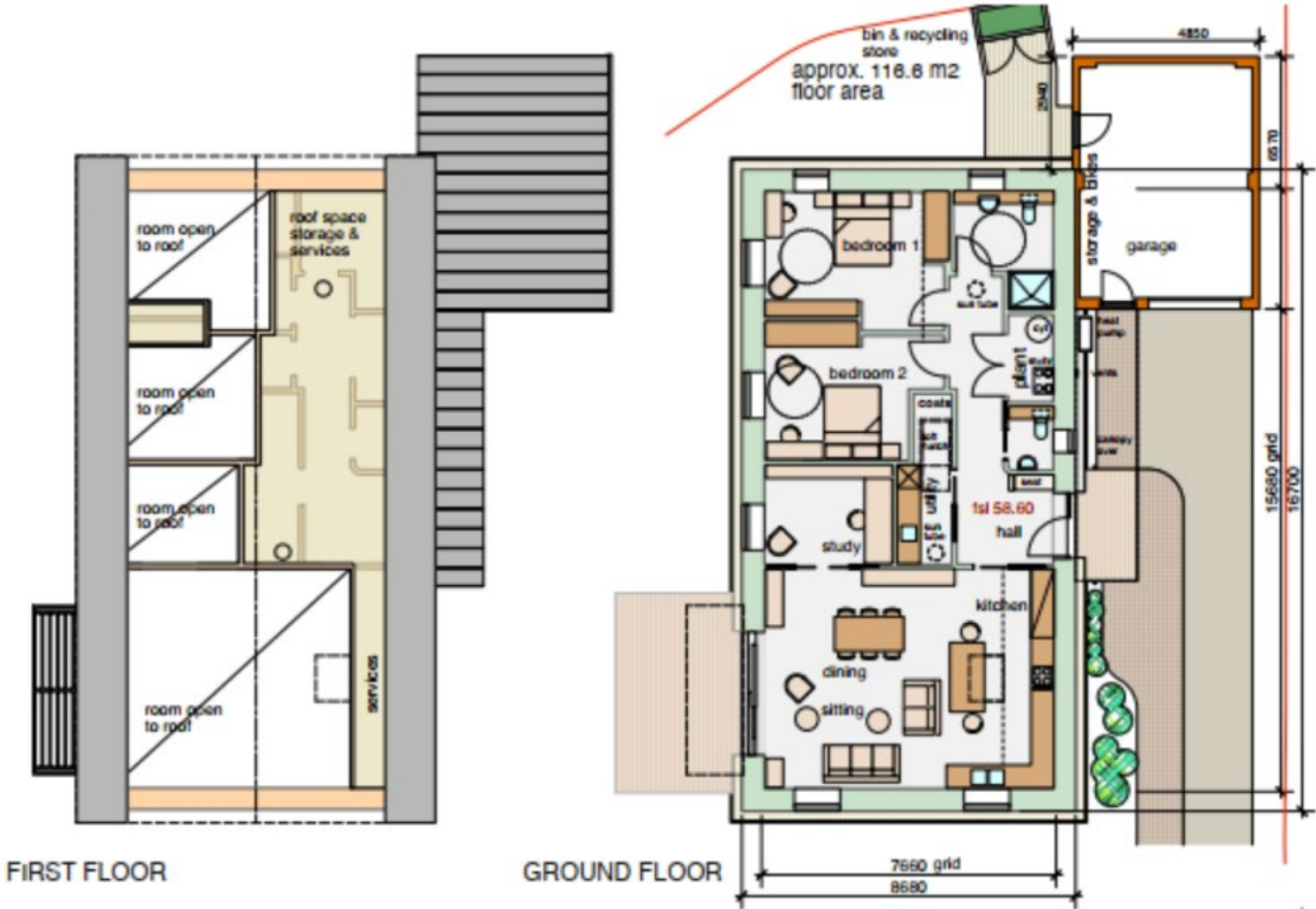

# Sections

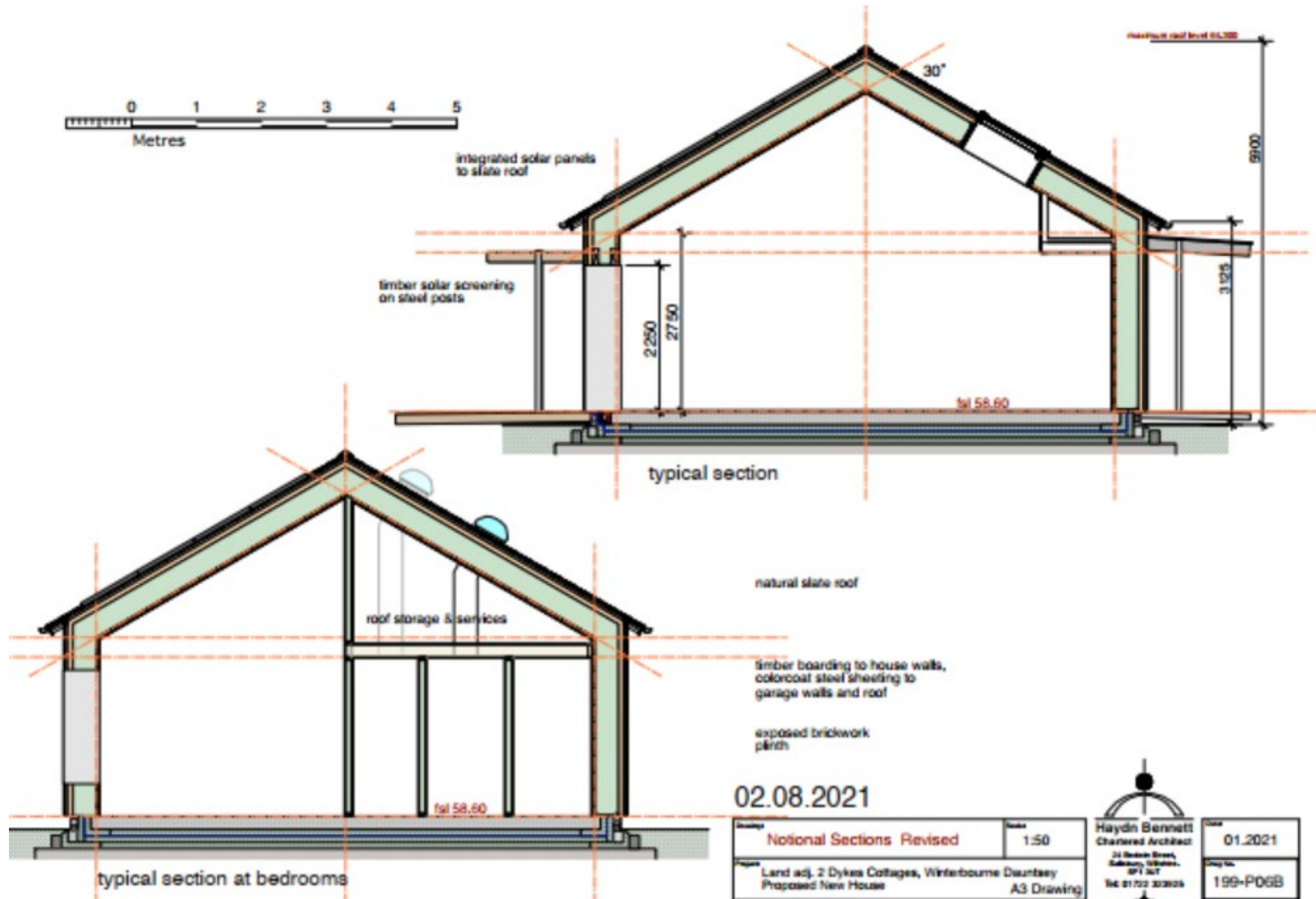

# East elevation and section

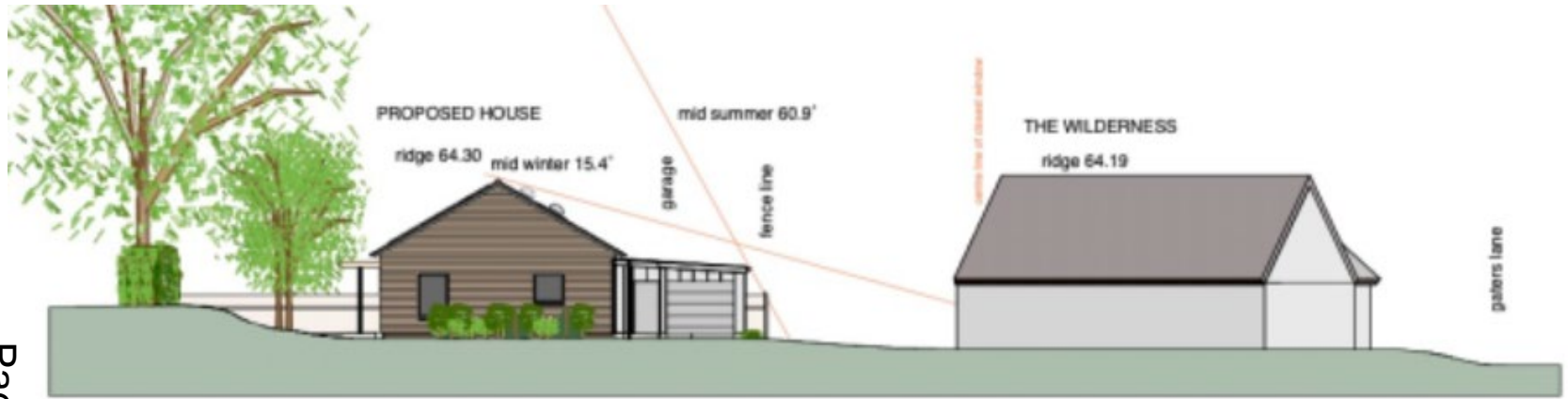

View from East of House

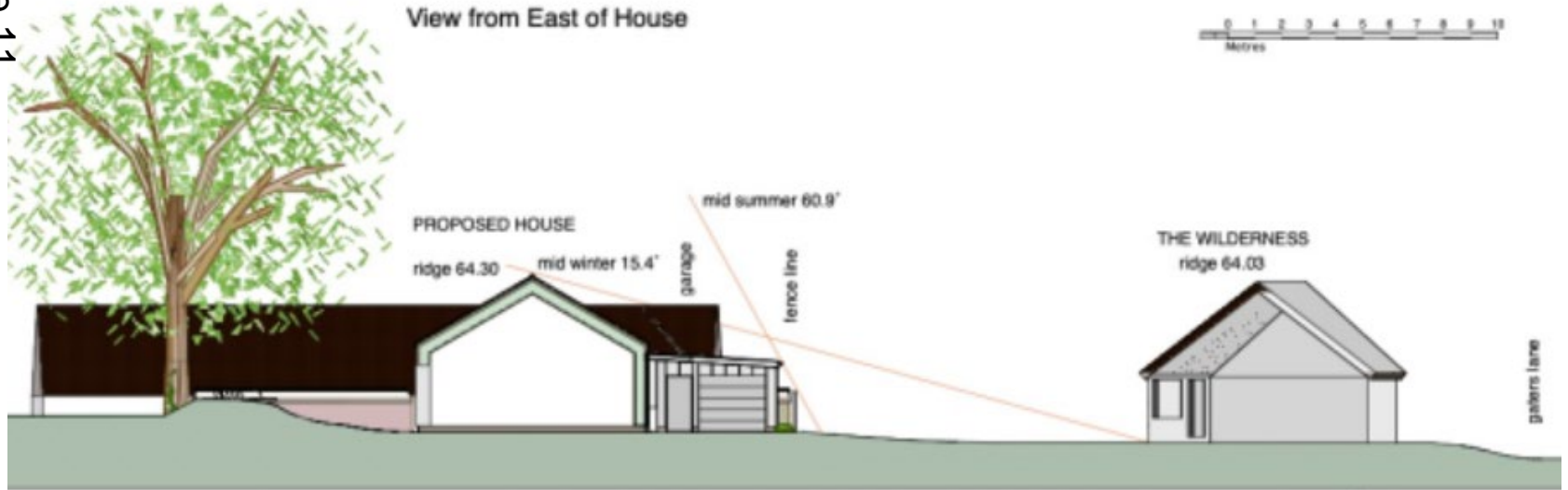

Section through West of House

# Illustrative perspective (south/east)



Page 12

# Illustrative perspective (entrance/north)



# Isometric (south-east)

Page 14



# Isometric (south-west)

Page 15

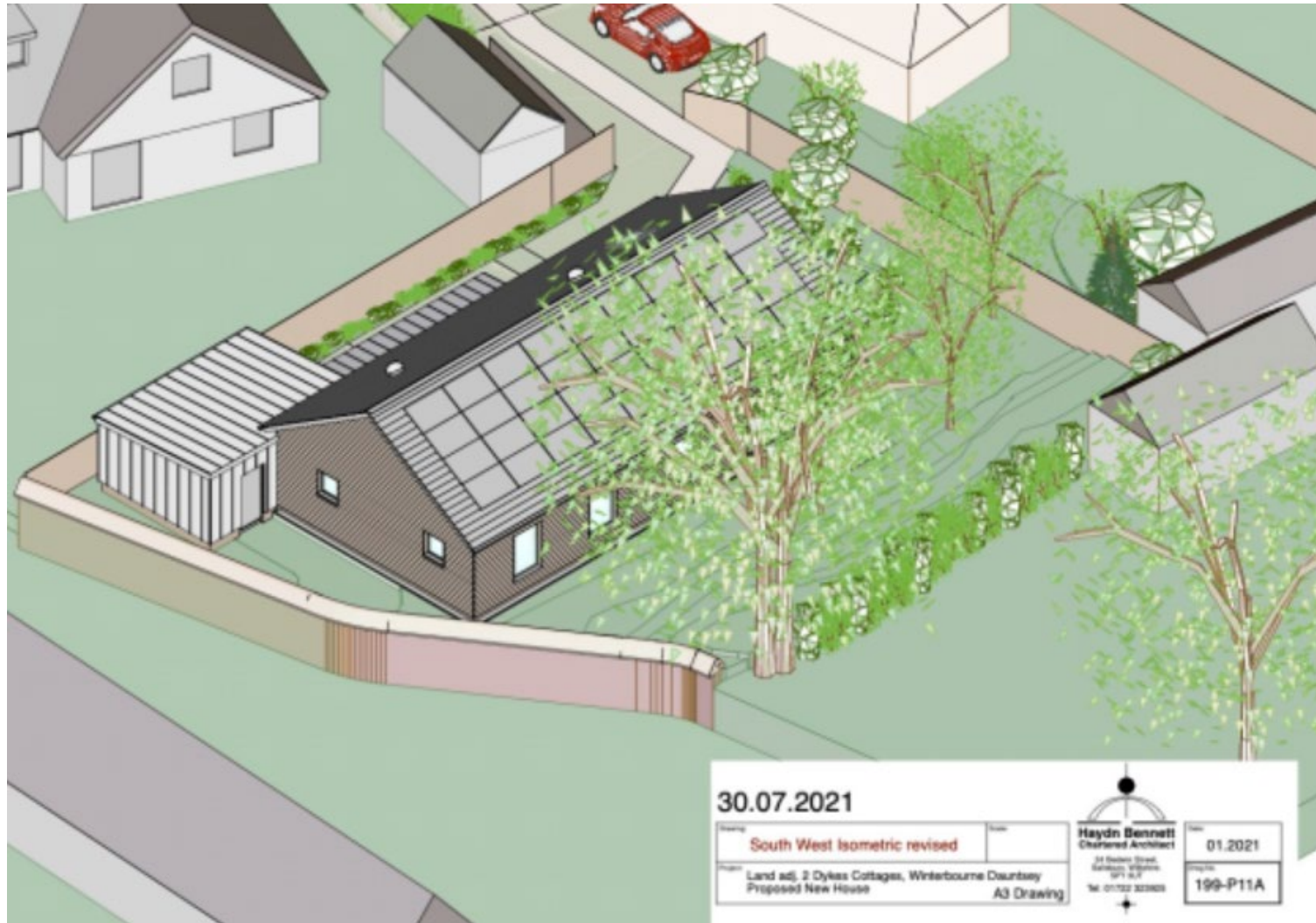

# Illustrative view from Gaters Lane





# Street view – Dykes Cottages, existing access and The Wilderness



# Rear elevation and boundary of The Wilderness



Page 18

# Views from Gaters Lane and A338



# Rear boundary (Piran House) and Side boundary (The Grange)

Page 20



# Side and rear of 2 Dykes Cottage



# View of site provided by neighbour (The Wilderness)



# 7a) PL/2021/03114 Barn on Land Adjacent to Greenfields, Butts Lane, Kilmington, Warminster, BA12 6RB

Conversion of part of redundant barn to form 1-bedroom dwelling

**Recommendation: Refuse Planning Application**

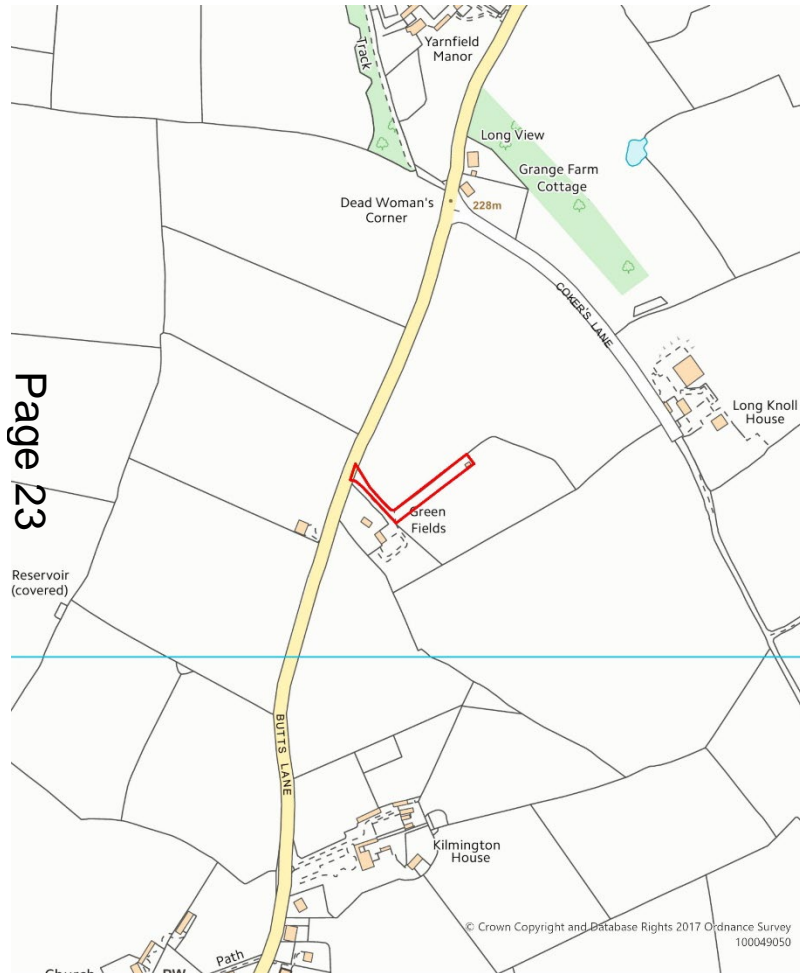

Site Location Plan

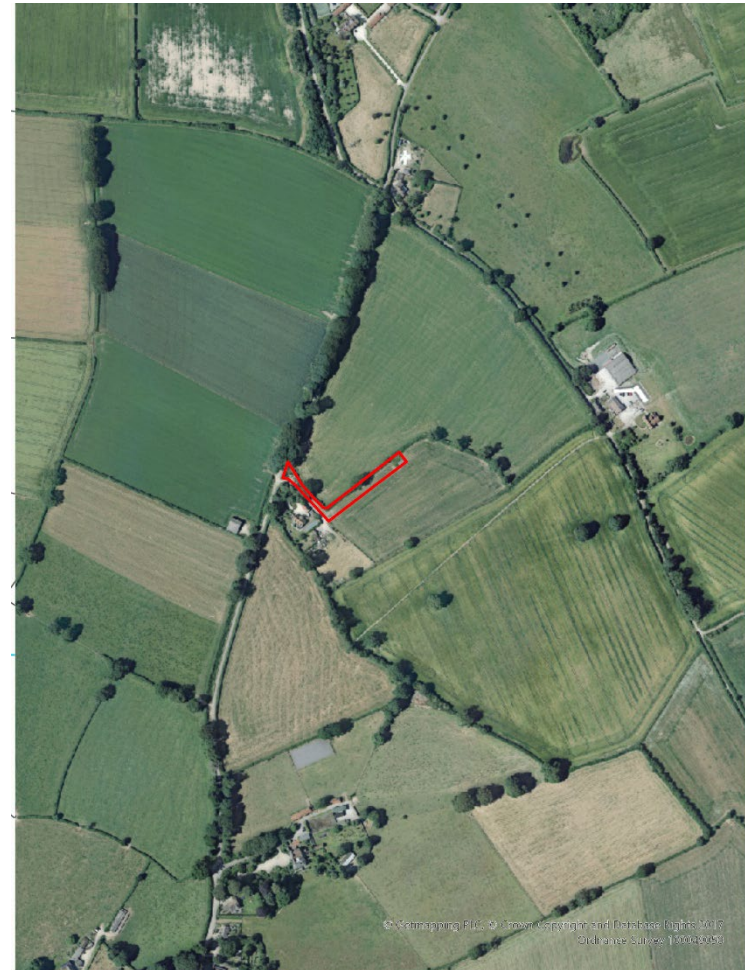

Aerial Photography

# Site Location Plan

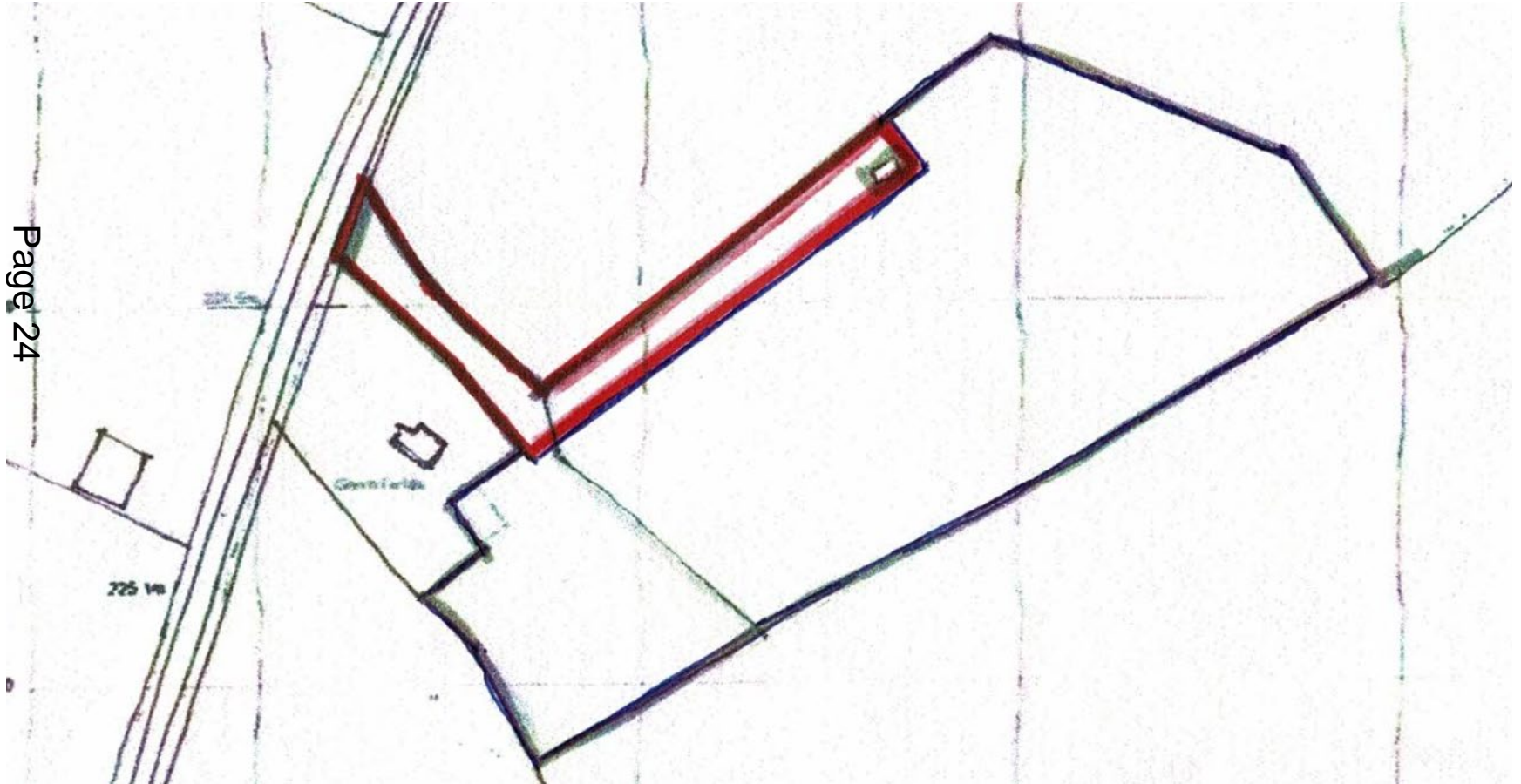

Page 24



# Proposed Site Layout Plan

Page 25

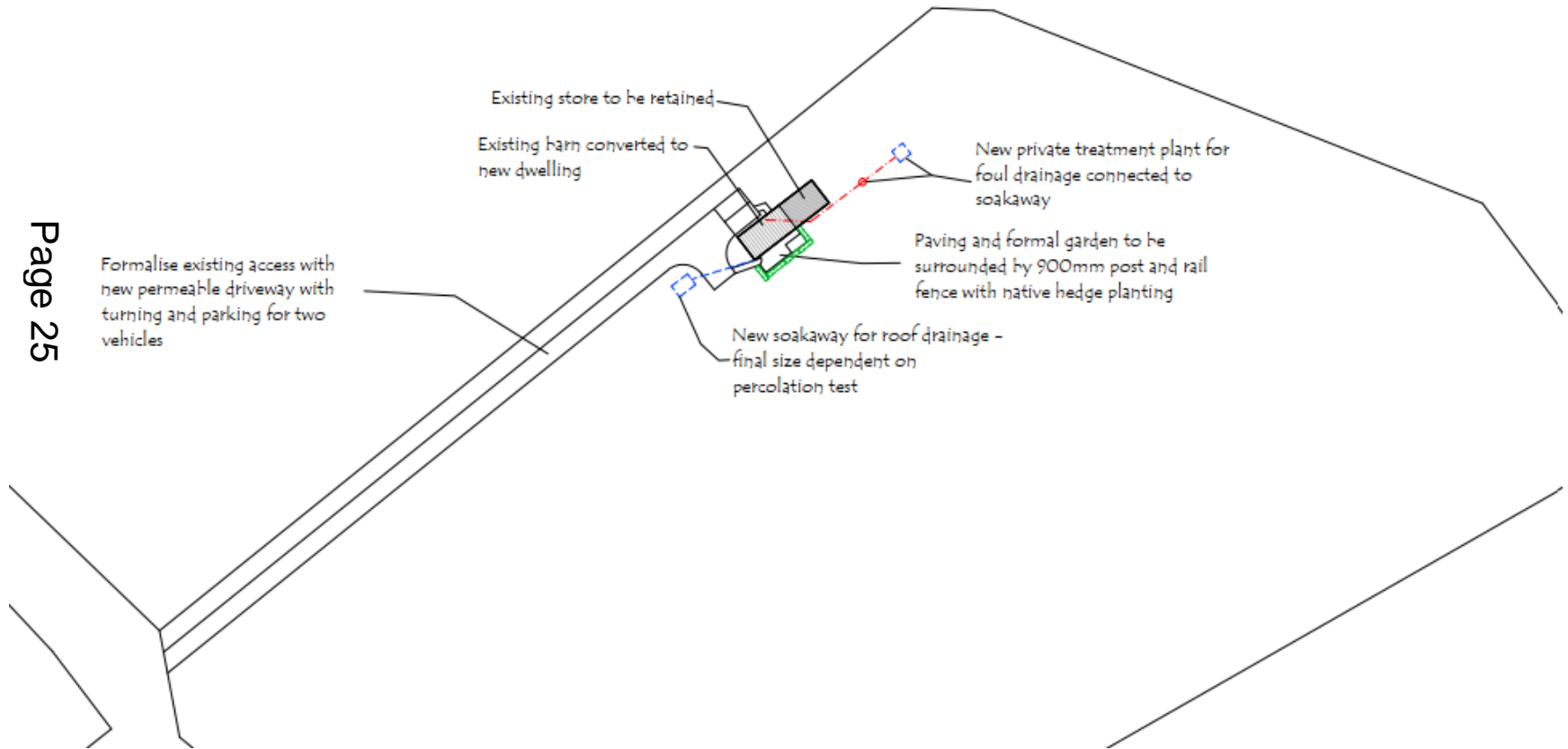

# Existing Elevations and Floor Plan

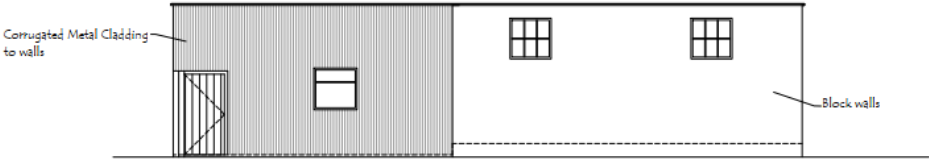

Existing Front Elevation

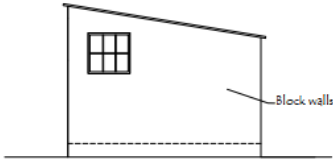

Existing Side Elevation

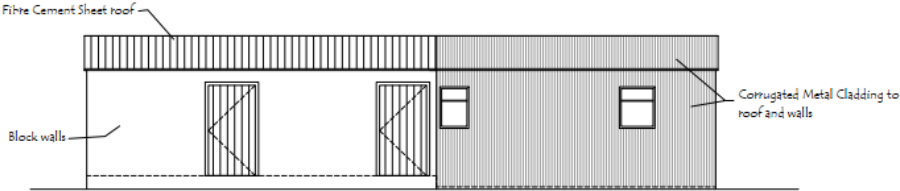

Existing Rear Elevation

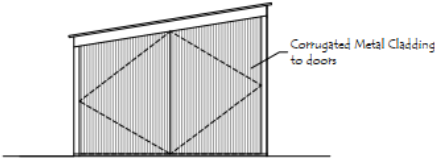

Existing Side Elevation

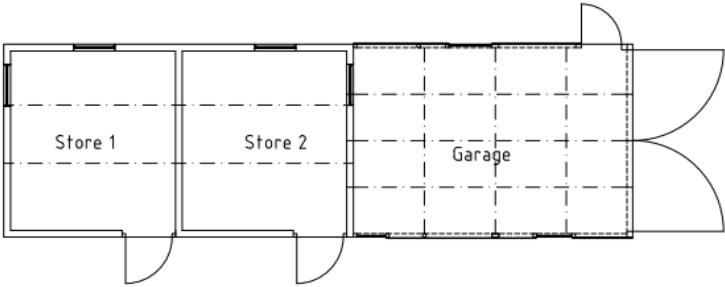

Existing Ground Floor Plan - 54.7m sq

# Proposed Elevations and Floor Plan

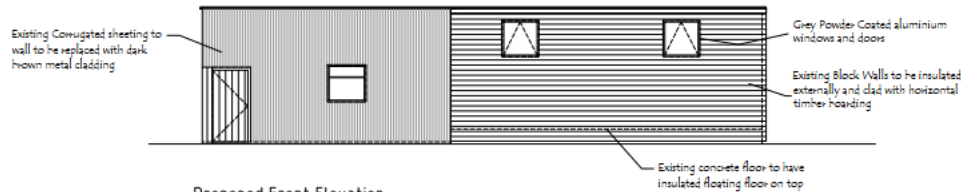

Proposed Front Elevation

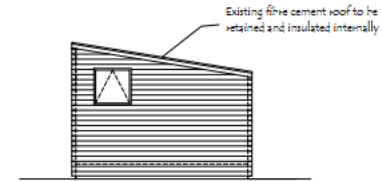

Proposed Side Elevation

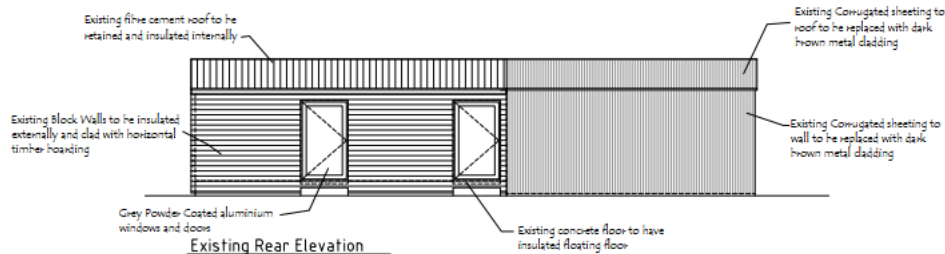

Existing Rear Elevation

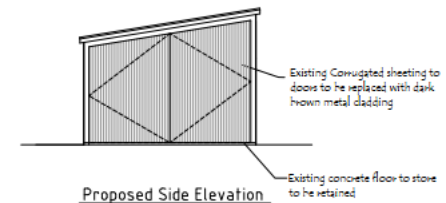

Proposed Side Elevation

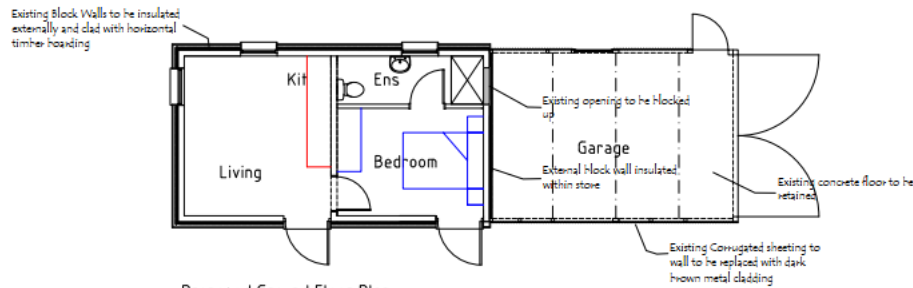

Proposed Ground Floor Plan

# Views of the Site Entrance

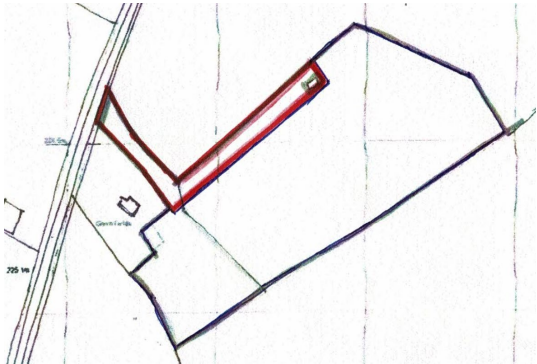

Page 2

# Shepherds hut at the front of the site



# Existing building proposed to be converted



Page 30

# Surrounding land to the rear of the site



Page 31



# Southern Area Planning Committee

19<sup>th</sup> August 2021